

REAR ELEVATION
1" 10-0"

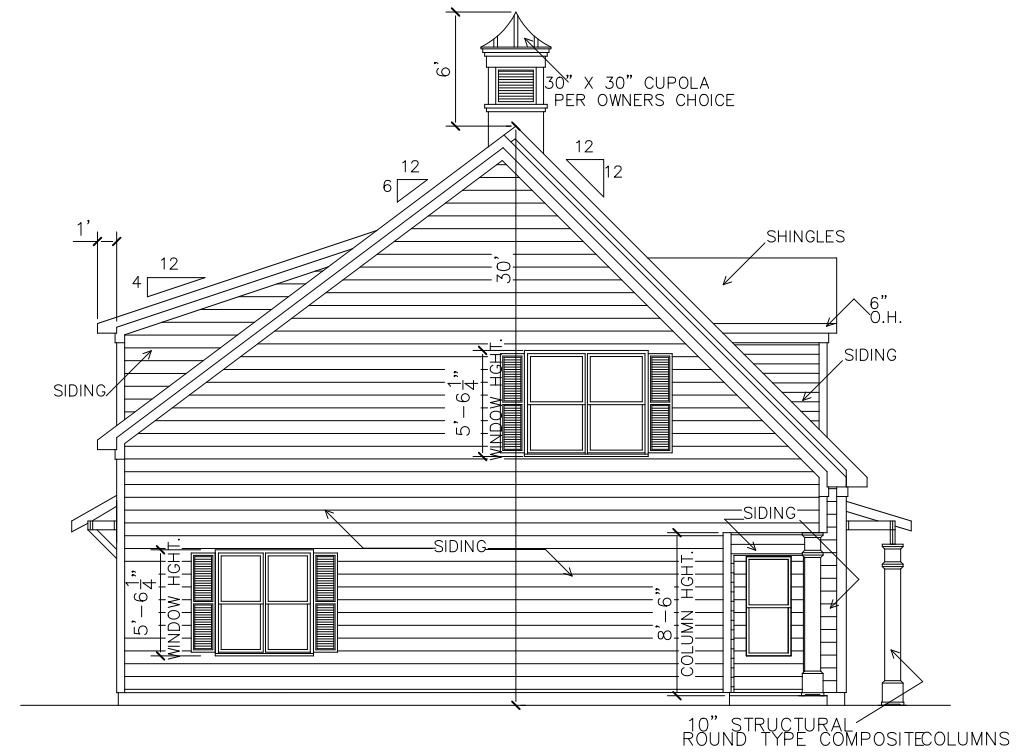

LEFT SIDE ELEVATION
1" 10-0"

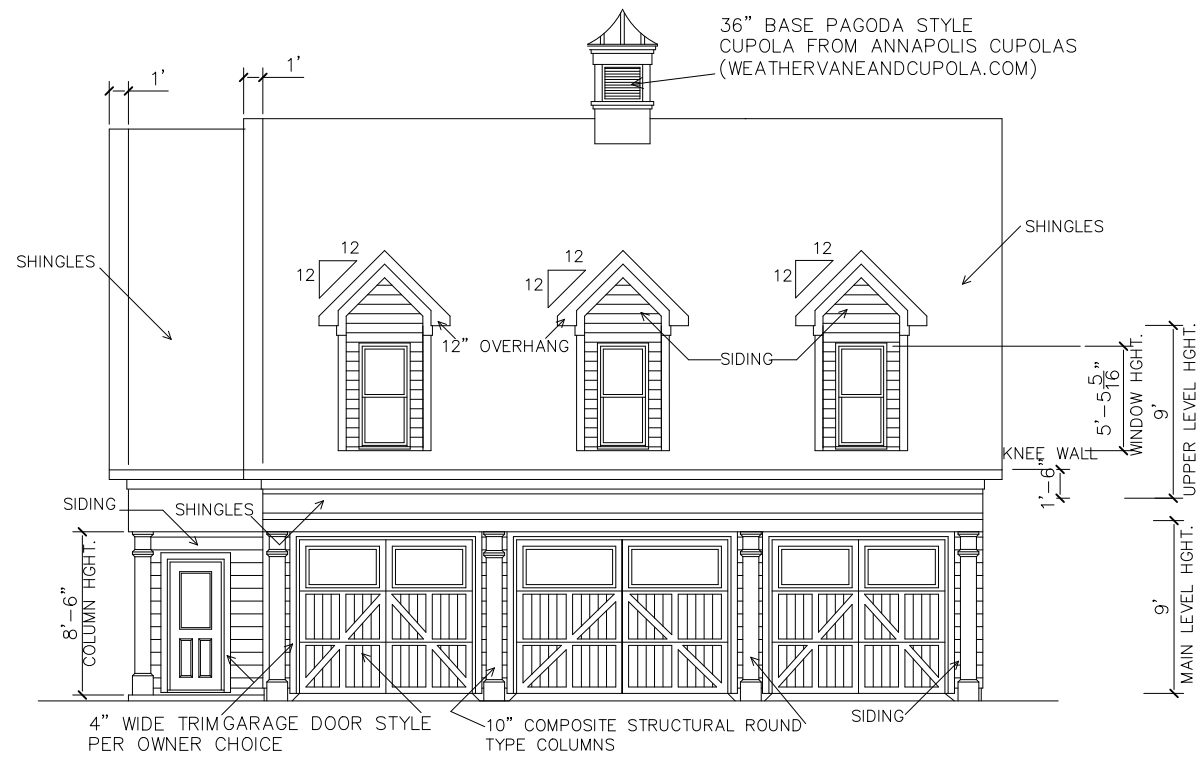

FRONT ELEVATION
1" 10-0"

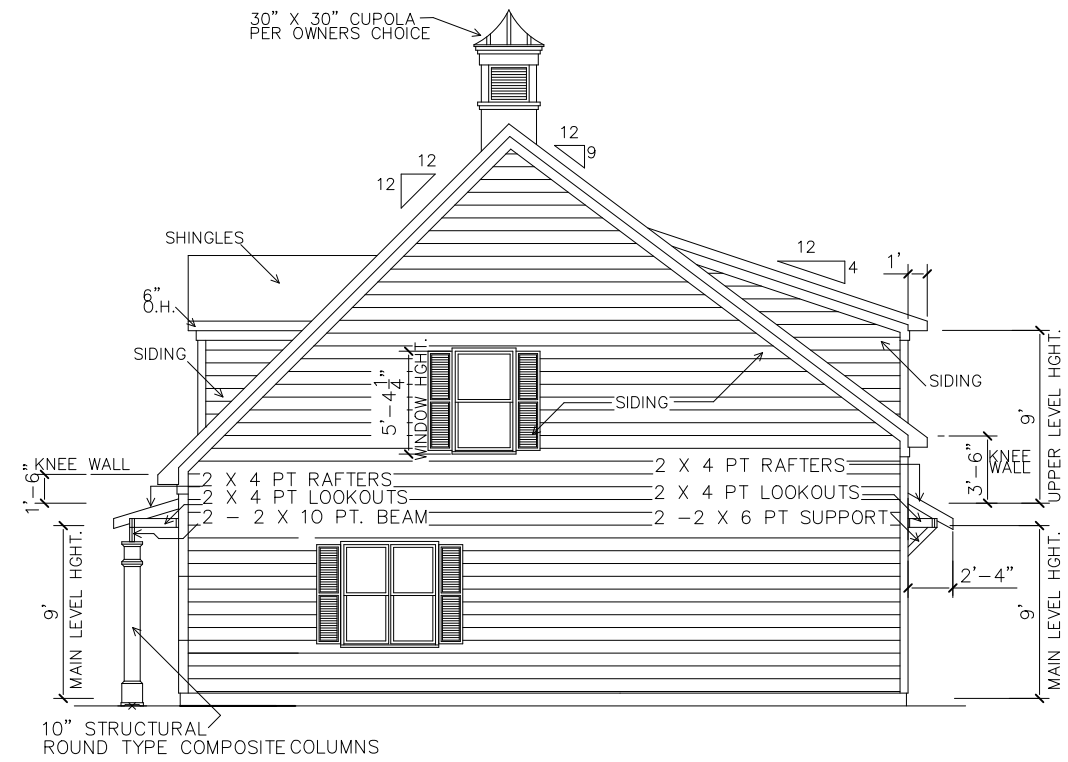

RIGHT SIDE ELEVATION
1" 10-0"

HOEY RESIDENCE
52 MILL STREET
SOUTHAMPTON, NJ 08088
LOT 18 & 19.01 BLOCK 903

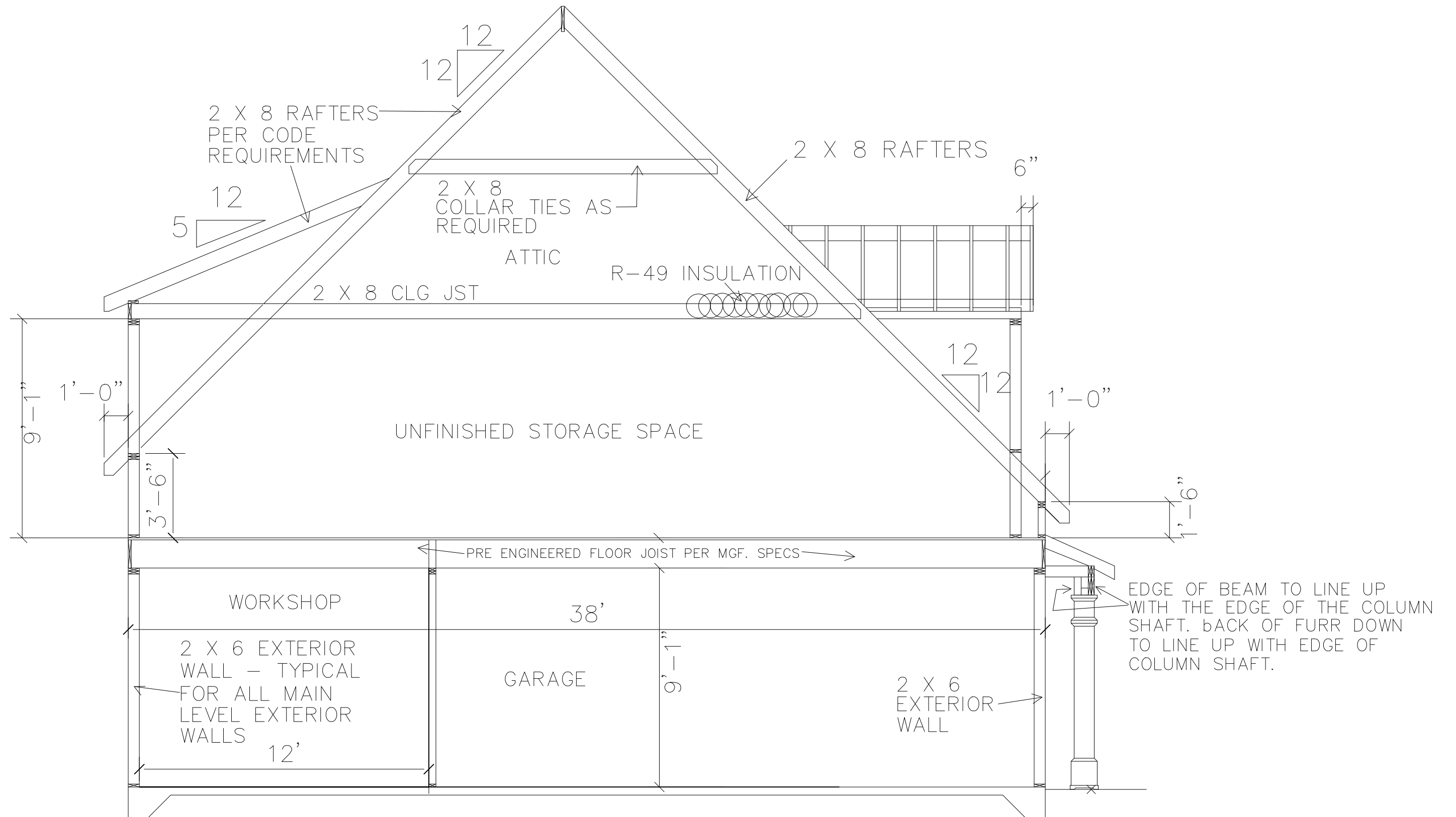

CROSS SECTION PLAN

1/4" = 1'-0"

HOEY RESIDENCE

52 MILL STREET

SOUTHAMPTON, NJ 08088

LOT 18 & 19.01 BLOCK 903

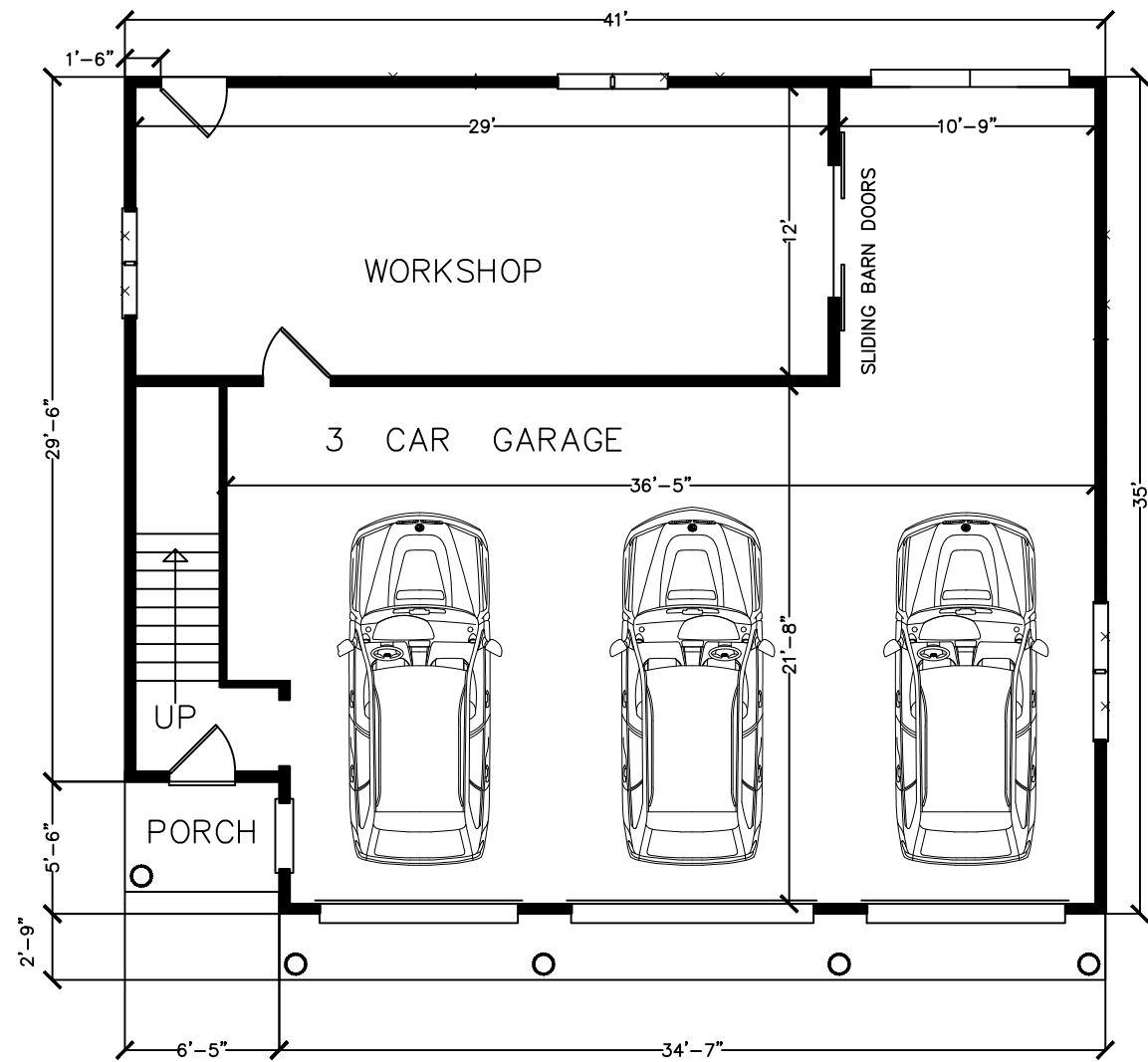

MAIN LEVEL PLAN
 1/8" = 1'-0"

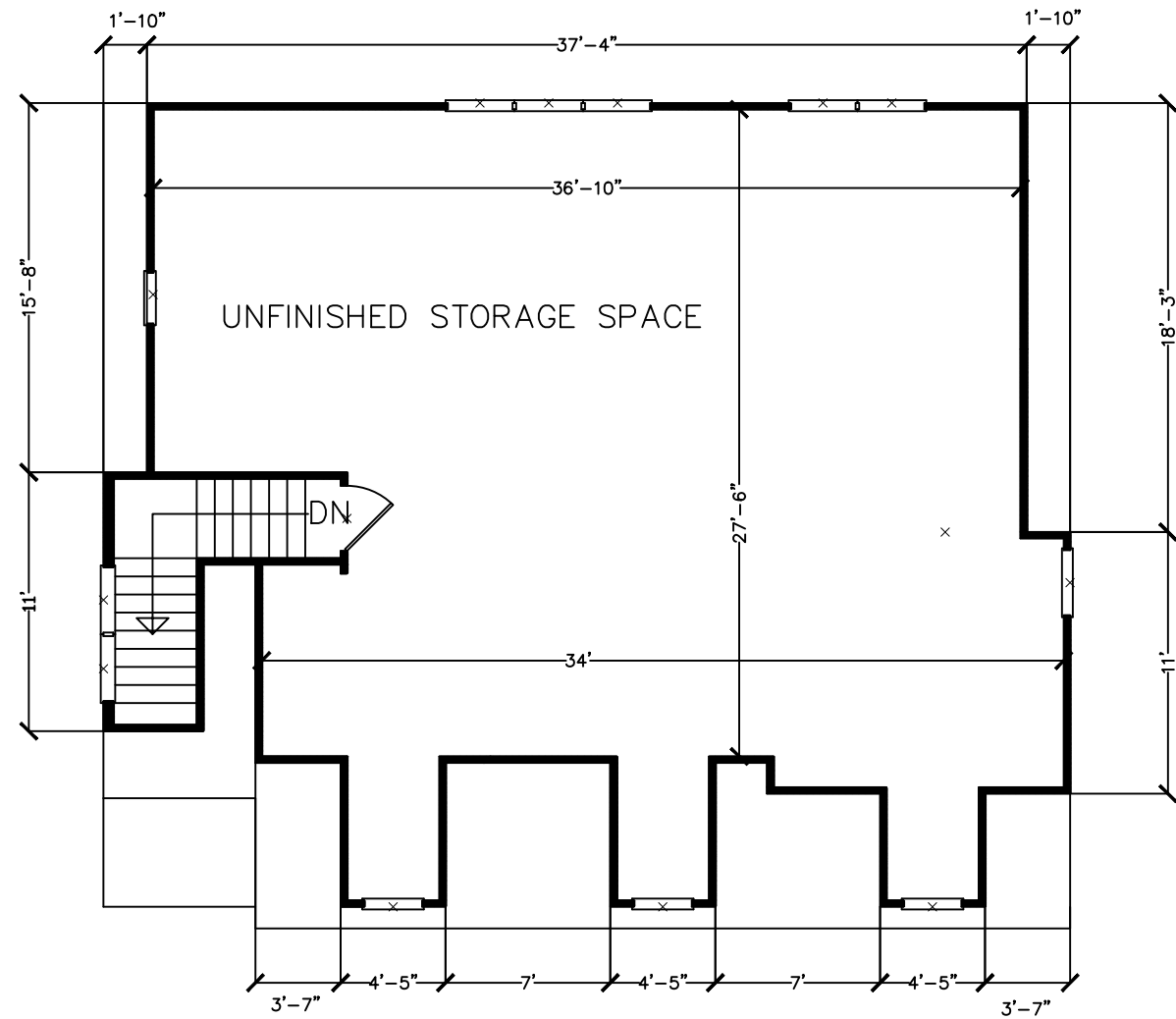

UPPER LEVEL PLAN
 1/8" = 1'-0"

HOEY RESIDENCE
 52 MILL STREET
 SOUTHAMPTON, NJ 08088
 LOT 18 & 19.01 BLOCK 903

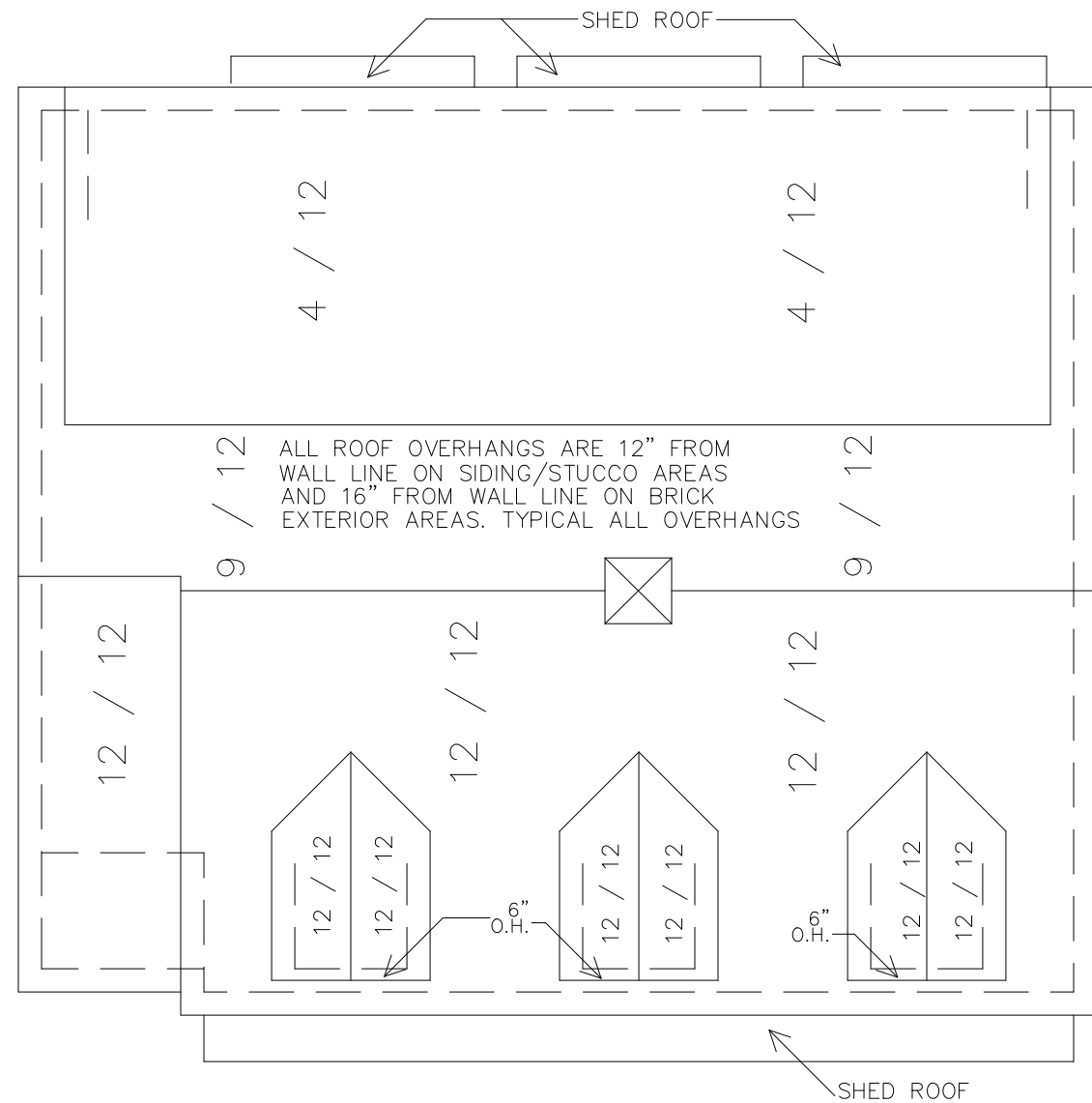

ROOF PLAN
 1/8" = 1'-0"

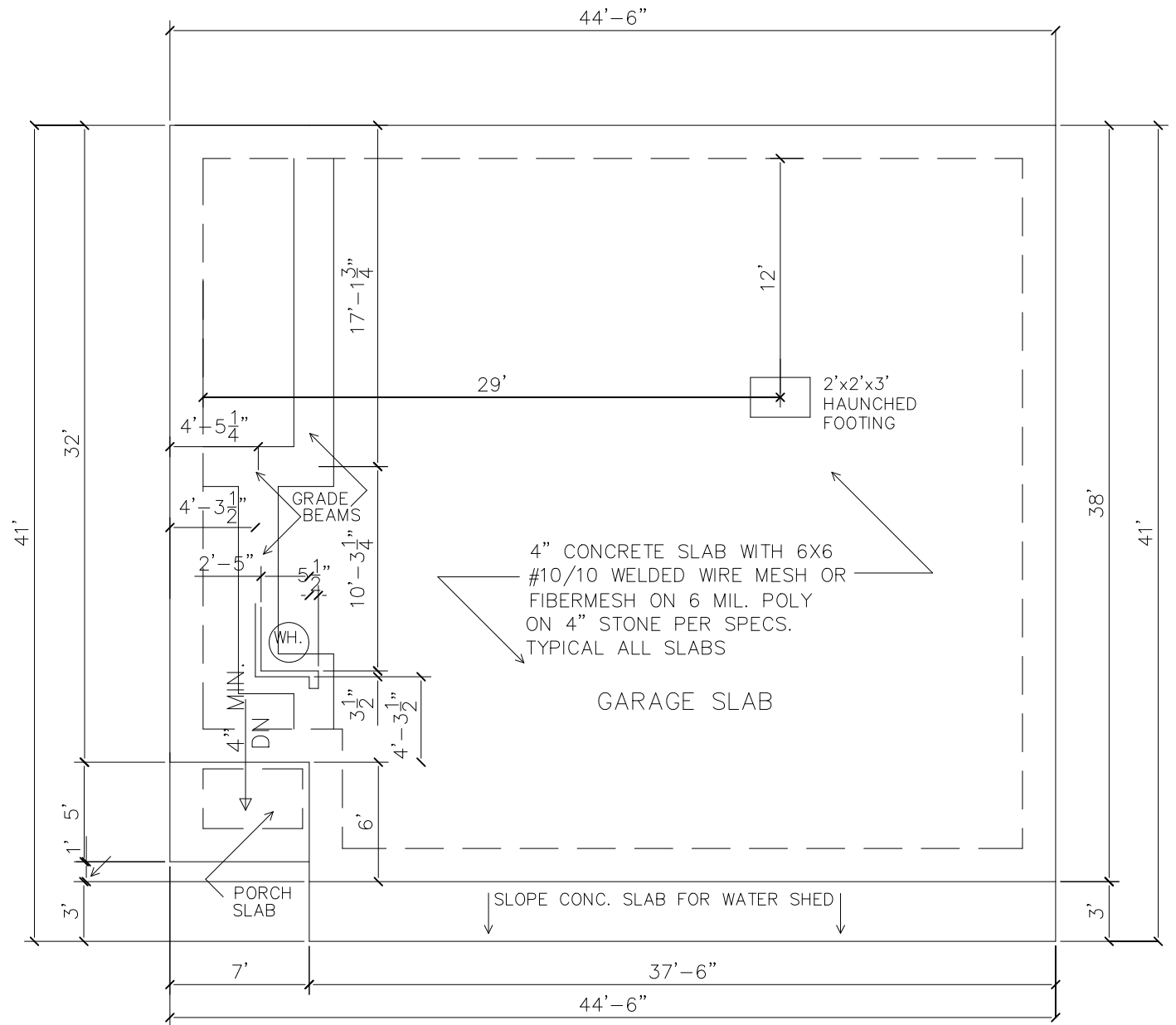

SLAB FOUNDATION PLAN
 1/8" = 1'-0"

HOEY RESIDENCE
 52 MILL STREET
 SOUTHAMPTON, NJ 08088
 LOT 18 & 19.01 BLOCK 903

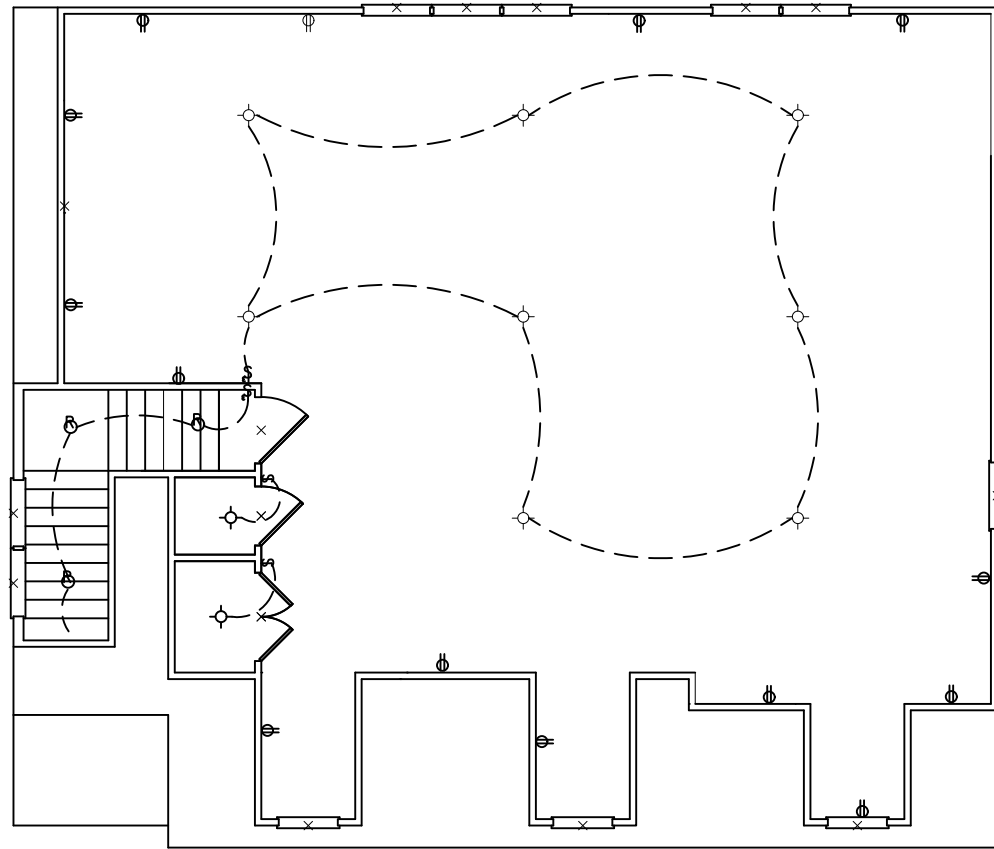

MAIN LEVEL ELECTRICAL PLAN
 1/8" = 1'-0"

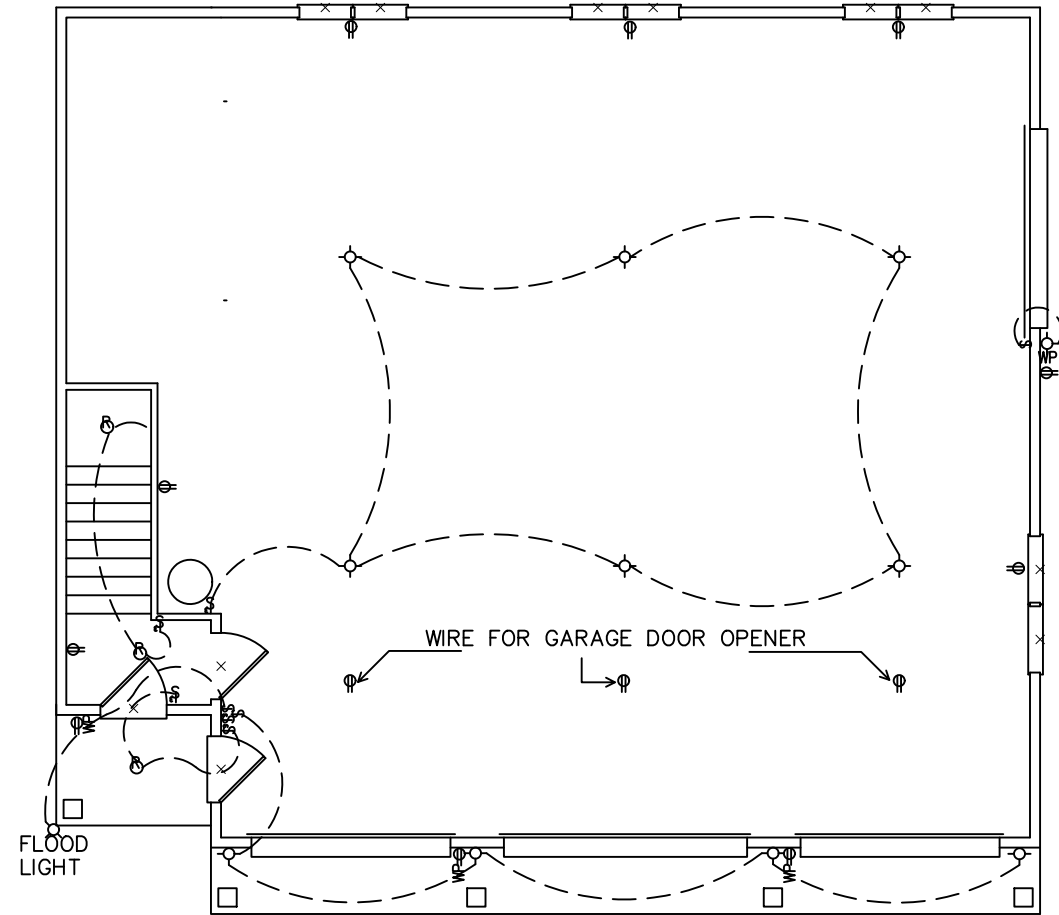

UPPER LEVEL ELECTRICAL PLAN
 1/8" = 1'-0"

HOEY RESIDENCE
 52 MILL STREET
 SOUTHAMPTON, NJ 08088
 LOT 18 & 19.01 BLOCK 903

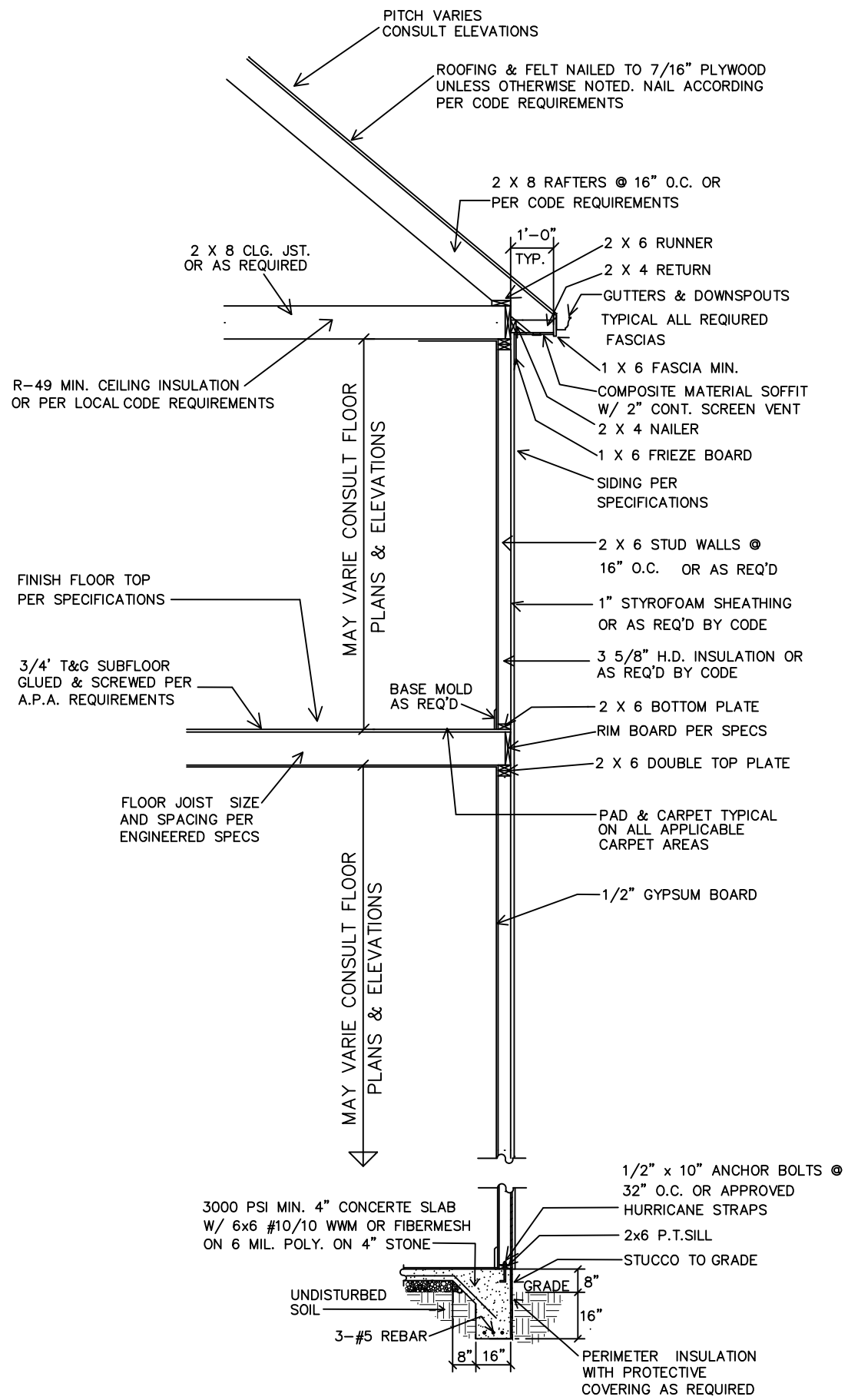

NOTE: IF TRUSS TYPE FLOOR SYSTEM IS USED, RISERS MAY HAVE TO BE ADDED TO THE STAIR SYSTEM TO CONFORM TO BUILDING CODES. CONSULT WITH BUILDER OR CODE OFFICAL BEFORE CONSTRUCTION BEGINS.

2 STORY SIDING WALL SECTION

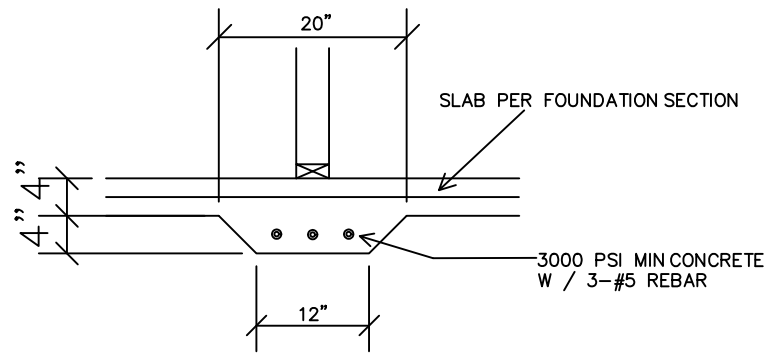

GRADE BEAM DETAIL

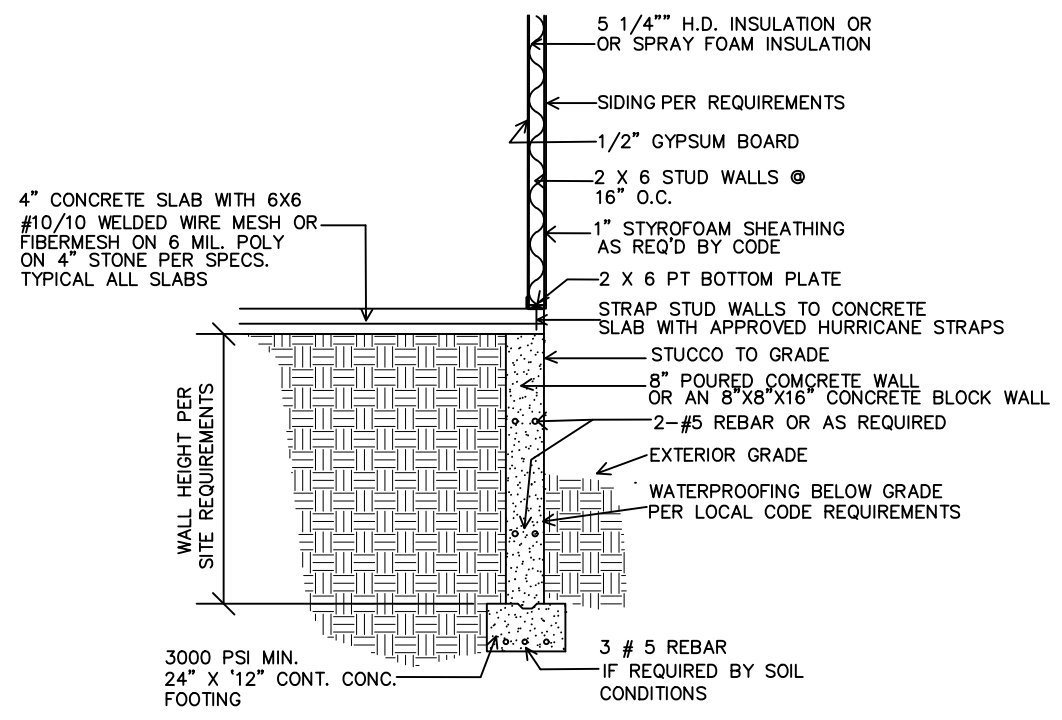

OPTIONAL STEM WALL FOUNDATION SECTION

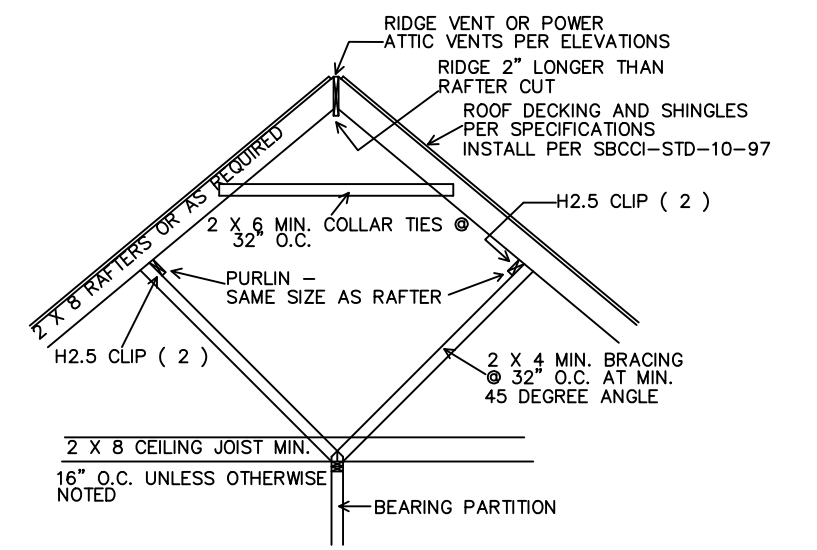

TYPICAL ROOF BRACING DETAIL

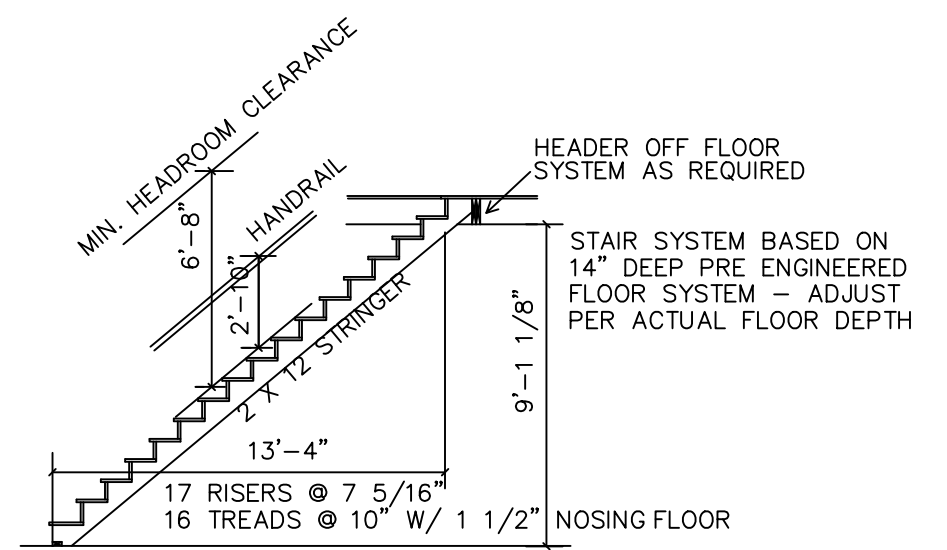

9'-0" CEILING STAIR DETAIL

HOEY RESIDENCE
 52 MILL STREET
 SOUTHAMPTON, NJ 08088
 LOT 18 & 19.01 BLOCK 903